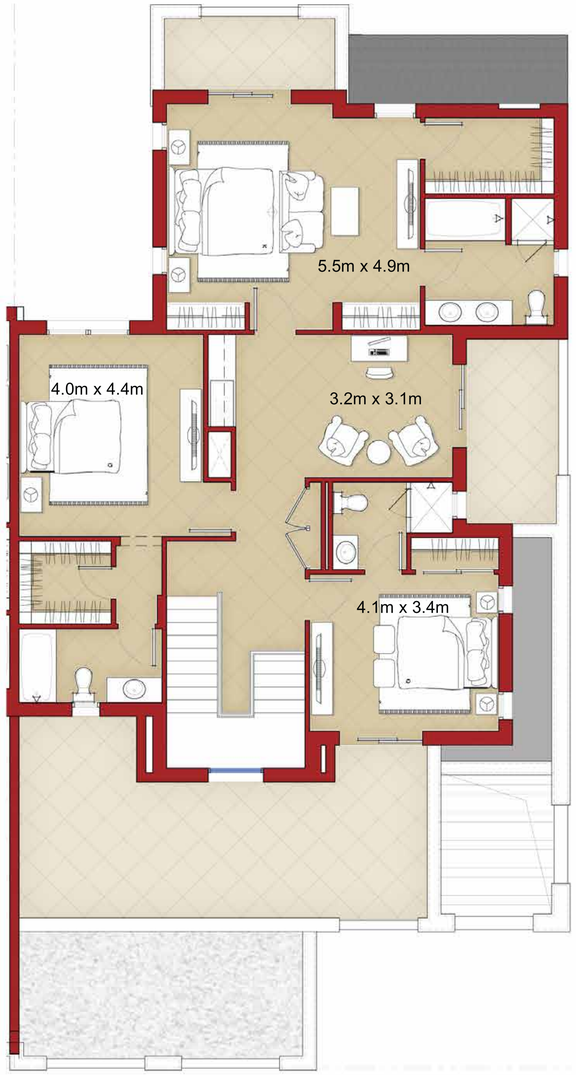
5.5m x 4.9m
4.0m x 4.4m
3.2m x 3.1m
4.1m x 3.4m